

## Kannagene LLC

3158 S 108TH EAST AVE  
TULSA, OK 74146  
sana.a.irshad@gmail.com  
(832) 904-0330  
Lic. #N/A

## Sample: 2301ES0031.0395

Strain: CBD9-Rum  
Batch#: RM9-2301-20; Batch Size: g  
Sample Received: 01/13/2023; Report Created: 01/19/2023; Expires: 01/19/2024

Sampling: ; Environment:

## CBD9-Rum

Ingestible, Beverage  
Harvest Process Lot: ; METRC Batch: ; METRC Sample:

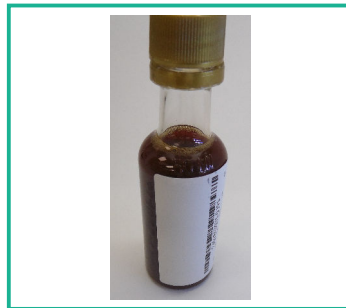

### Safety

|                               |                             |                               |
|-------------------------------|-----------------------------|-------------------------------|
| <b>Pass</b><br>Pesticides     | <b>Pass</b><br>Microbials   | <b>Pass</b><br>Mycotoxins     |
| <b>Not Tested</b><br>Solvents | <b>Not Tested</b><br>Metals | <b>Pass</b><br>Foreign Matter |

### Cannabinoids

|                           |                        |                                    |
|---------------------------|------------------------|------------------------------------|
| <b>0.04%</b><br>Total THC | <b>ND</b><br>Total CBD | <b>0.04%</b><br>Total Cannabinoids |
|---------------------------|------------------------|------------------------------------|

| Analyte      | LOQ  | Mass        | Mass          |
|--------------|------|-------------|---------------|
|              | %    | %           | PPM           |
| THCa         | 0.00 | ND          | ND            |
| Δ9-THC       | 0.00 | 0.04        | 373.22        |
| Δ8-THC       | 0.00 | ND          | ND            |
| THCV         | 0.00 | ND          | ND            |
| CBDa         | 0.00 | ND          | ND            |
| CBD          | 0.00 | ND          | ND            |
| CBDV         | 0.00 | ND          | ND            |
| CBN          | 0.00 | ND          | ND            |
| CBGa         | 0.00 | ND          | ND            |
| CBG          | 0.00 | ND          | ND            |
| CBC          | 0.00 | ND          | ND            |
| <b>Total</b> |      | <b>0.04</b> | <b>373.22</b> |

|                               |
|-------------------------------|
| <b>Pass</b><br>Foreign Matter |
|-------------------------------|

|   |
|---|
| <b>Not Tested</b><br>NT<br>Water Activity |
|---|

|                                     |
|-------------------------------------|
| <b>Not Tested</b><br>NT<br>Moisture |
|-------------------------------------|

Total THC = (THCa \* 0.877) + d9-THC  
Total CBD = (CBDa \* 0.877) + CBD  
SOP.T20.050, SOP.T40.020, Technology: HPLC.  
Moisture: SOP.T40.011, Moisture Analyzer.  
Date Completed: 01/18/2023

120 NE 26th St.  
Oklahoma City, OK  
(405) 724-1039  
http://www.esl-ok.com  
Lic# LAAA-O1IJ-IAVX

Confident Cannabis  
All Rights Reserved  
support@confidentcannabis.com  
(866) 506-5866  
www.confidentcannabis.com



**Kannagene LLC**  
3158 S 108TH EAST AVE  
TULSA, OK 74146  
sana.a.irshad@gmail.com  
(832) 904-0330  
Lic. #N/A

**Sample: 2301ES0031.0395**

Strain: CBD9-Rum  
Batch#: RM9-2301-20; Batch Size: g  
Sample Received: 01/13/2023; Report Created: 01/19/2023; Expires: 01/19/2024

Sampling: ; Environment:

## CBD9-Rum

Ingestible, Beverage  
Harvest Process Lot: ; METRC Batch: ; METRC Sample:



## Terpenes

## Primary Aromas

| Analyte             | LOQ  | Mass        | Mass       |
|---------------------|------|-------------|------------|
|                     | %    | %           | mg/g       |
| α-Bisabolol         | 0.00 | ND          | ND         |
| α-Cedrene           | 0.00 | NR          | NR         |
| α-Phellandrene      | 0.00 | NR          | NR         |
| α-Pinene            | 0.00 | ND          | ND         |
| α-Terpinene         | 0.00 | ND          | ND         |
| α-Terpineol         | 0.00 | NR          | NR         |
| β-Caryophyllene     | 0.00 | ND          | ND         |
| β-Myrcene           | 0.00 | ND          | ND         |
| β-Pinene            | 0.00 | ND          | ND         |
| Borneol             | 0.00 | NR          | NR         |
| Camphene            | 0.00 | ND          | ND         |
| Camphor             | 0.00 | NR          | NR         |
| Caryophyllene Oxide | 0.00 | ND          | ND         |
| Cedrol              | 0.00 | NR          | NR         |
| Eucalyptol          | 0.00 | ND          | ND         |
| Farnesene           | 0.00 | NR          | NR         |
| Fenchol             | 0.00 | NR          | NR         |
| Fenchone            | 0.00 | NR          | NR         |
| γ-Terpinene         | 0.00 | ND          | ND         |
| γ-Terpineol         | 0.00 | NR          | NR         |
| Geranyl Acetate     | 0.00 | NR          | NR         |
| Guaïol              | 0.00 | ND          | ND         |
| Hexahydro Thymol    | 0.00 | NR          | NR         |
| Isoborneol          | 0.00 | NR          | NR         |
| Limonene            | 0.00 | ND          | ND         |
| Linalool            | 0.00 | ND          | ND         |
| Nerol               | 0.00 | NR          | NR         |
| Nerolidol           | 0.00 | ND          | ND         |
| Ocimene             | 0.00 | ND          | ND         |
| (+)-Pulegone        |      | NR          | NR         |
| Sabinene            | 0.00 | NR          | NR         |
| Terpinolene         | 0.00 | ND          | ND         |
| Valencene           | 0.00 | NR          | NR         |
| 3-Carene            |      | ND          | ND         |
| α-Humulene          |      | ND          | ND         |
| (-)-Isopulegol      |      | ND          | ND         |
| <b>Total</b>        |      | <b>0.00</b> | <b>0.0</b> |

**0.00%**  
Total Terpenes

SOPT.40.091: Technology: GC-FID; Terpenes by GC-FID  
Date Completed: 01/18/2023

120 NE 26th St.  
Oklahoma City, OK  
(405) 724-1039  
<http://www.esl-ok.com>  
Lic# LAAA-01IJ-IAVX

Confident Cannabis  
All Rights Reserved  
support@confidentcannabis.com  
(866) 506-5866  
[www.confidentcannabis.com](http://www.confidentcannabis.com)



## Kannagene LLC

3158 S 108TH EAST AVE  
TULSA, OK 74146  
sana.a.irshad@gmail.com  
(832) 904-0330  
Lic. #N/A

## Sample: 2301ES0031.0395

Strain: CBD9-Rum  
Batch#: RM9-2301-20; Batch Size: g  
Sample Received: 01/13/2023; Report Created: 01/19/2023; Expires: 01/19/2024

Sampling: ; Environment:

## CBD9-Rum

Ingestible, Beverage  
Harvest Process Lot: ; METRC Batch: ; METRC Sample:



## Pesticides

Pass

| Analyte      | LOQ   | Limit   | Mass | Status | Analyte       | LOQ   | Limit   | Mass | Status |
|--------------|-------|---------|------|--------|---------------|-------|---------|------|--------|
|              | PPB   | PPB     | PPB  |        |               | PPB   | PPB     | PPB  |        |
| Abamectin    | 0.200 | 500.000 | ND   | Pass   | Myclobutanil  | 0.100 | 200.000 | ND   | Pass   |
| Azoxystrobin | 0.100 | 200.000 | ND   | Pass   | Permethrins   | 0.050 | 200.000 | ND   | Pass   |
| Bifenazate   | 0.100 | 200.000 | ND   | Pass   | Spinosad      | 0.020 | 200.000 | ND   | Pass   |
| Etoxazole    | 0.100 | 200.000 | ND   | Pass   | Spiromesifen  | 0.100 | 200.000 | ND   | Pass   |
| Imazalil     | 0.100 | 200.000 | ND   | Pass   | Spirotetramat | 0.100 | 200.000 | ND   | Pass   |
| Imidacloprid | 0.100 | 400.000 | ND   | Pass   | Tebuconazole  | 0.100 | 400.000 | ND   | Pass   |
| Malathion    | 0.100 | 200.000 | ND   | Pass   |               |       |         |      |        |



SOPT.30.065; SOPT.40.065 ; Technology: LC-MSMS.  
Pesticides Residue by LC-MS/MS  
Date Completed: 01/19/2023

120 NE 26th St.  
Oklahoma City, OK  
(405) 724-1039  
<http://www.esl-ok.com>  
Lic# LAAA-O1J-IAVX

Confident Cannabis  
All Rights Reserved  
[support@confidentcannabis.com](mailto:support@confidentcannabis.com)  
(866) 506-5866  
[www.confidentcannabis.com](http://www.confidentcannabis.com)



**Kannagene LLC**  
3158 S 108TH EAST AVE  
TULSA, OK 74146  
sana.a.irshad@gmail.com  
(832) 904-0330  
Lic. #N/A

**Sample: 2301ES0031.0395**

Strain: CBD9-Rum  
Batch#: RM9-2301-20; Batch Size: g  
Sample Received: 01/13/2023; Report Created: 01/19/2023; Expires: 01/19/2024

Sampling: ; Environment:

## CBD9-Rum

Ingestible, Beverage  
Harvest Process Lot: ; METRC Batch: ; METRC Sample:



### Mycotoxins

Pass

| Analyte      | LOQ   | Limit | Mass | Status |
|--------------|-------|-------|------|--------|
|              | PPB   | PPB   | PPB  |        |
| Aflatoxins   | 50.00 | 20.00 | ND   | Pass   |
| B1           | 5.00  |       | ND   | Tested |
| B2           | 5.00  |       | ND   | Tested |
| G1           | 5.00  |       | ND   | Tested |
| G2           | 10.00 |       | ND   | Tested |
| Ochratoxin A | 10.00 | 20.00 | ND   | Pass   |

SOPT.30.065: SOPT.30.065 : Technology LC-MSMS.  
Date Completed: 01/19/2023

### Microbials

Pass

| Analyte               | Limit | Mass  | Status |
|-----------------------|-------|-------|--------|
|                       | CFU/g | CFU/g |        |
| Aspergillus flavus    | 1     | ND    | Pass   |
| Aspergillus fumigatus | 1     | ND    | Pass   |
| Aspergillus niger     | 1     | ND    | Pass   |
| Aspergillus terreus   | 1     | ND    | Pass   |
| Salmonella            | 1     | ND    | Pass   |
| Shiga Toxin E. Coli   | 1     | ND    | Pass   |
| Yeast & Mold          | 10000 | ND    | Pass   |

SOPT.40.046; Technology: Plating.  
Date Completed: 01/16/2023

### Heavy Metals

Not Tested

| Analyte | LOQ | Limit | Mass | Status |
|---------|-----|-------|------|--------|
|---------|-----|-------|------|--------|

Date Completed:

### Residual Solvents

Not Tested

| Analyte | LOQ | Limit | Mass | Status |
|---------|-----|-------|------|--------|
|---------|-----|-------|------|--------|

Date Completed:

120 NE 26th St.  
Oklahoma City, OK  
(405) 724-1039  
<http://www.esl-ok.com>  
Lic# LAAA-O1IJ-IAVX

Confident Cannabis  
All Rights Reserved  
[support@confidentcannabis.com](mailto:support@confidentcannabis.com)  
(866) 506-5866  
[www.confidentcannabis.com](http://www.confidentcannabis.com)

